



## 2 Bed Property For Residential in Alicante

Torre Vieja

€189,900

Ref: 98347

- Elevator
- Terrace
- Solarium
- Community Pool
- Residencial

Telephone: +351 213 471 603

Email: [info@portugalhomes.com](mailto:info@portugalhomes.com)

Avenida da Liberdade 67B, 5th Floor, 1250-140 Lisboa, Portugal Licence AMI - 14414 | APEMIP 5940



## Property Description

Located in the city of Torrevieja, only 35 minutes from the city of Alicante with the international airport of El Altet and the high-speed train station, you will be able to comfortably enjoy your home and the Mediterranean lifestyle all year round. This Resort is located right in front of the natural area of the Salinas of Torrevieja giving you incredible views of the Laguna Rosa and the Mediterranean Sea. Surrounded by all services, restaurants, hospitals, supermarkets and golf courses, living in this resort will make your life much easier. Resort consist of 64 bungalows distributed between a ground and a top floor. All of them have 2 bedrooms and 2 bathrooms. The ground floor comes with terraces in the front side and in the back side of the house. The top floor comes with a front terrace and an impressive solarium of 85m<sup>2</sup>. Underground parking place and storage room are optional. The access will be by stairs and / or lift. As a set this resort offers the most spectacular common area of the area, with an Oasis style pool surrounded by palm trees, Chill-out areas to enjoy the wonderful climate of the Costa Blanca as well as play areas for children. All this enclosed in a resort carefully created for your comfort and security. Sea, beach, sun and Mediterranean lifestyle in a dream home located in the best place on the Costa Blanca and at an unbeatable price...

# Gallery

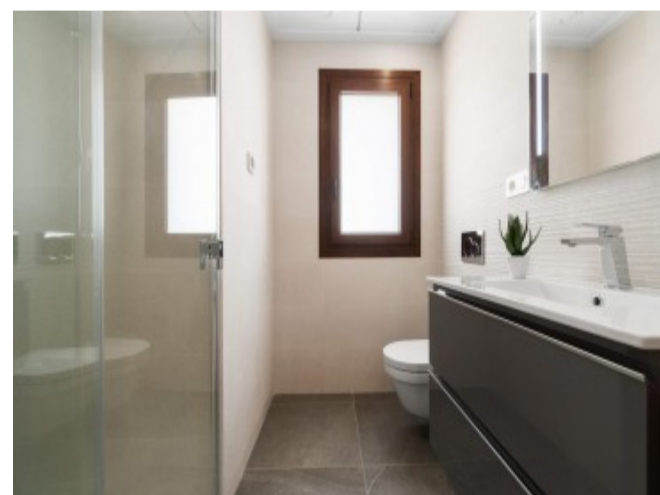
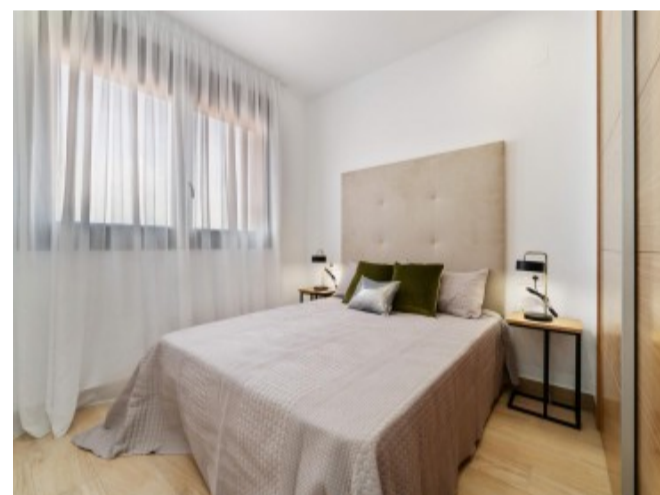
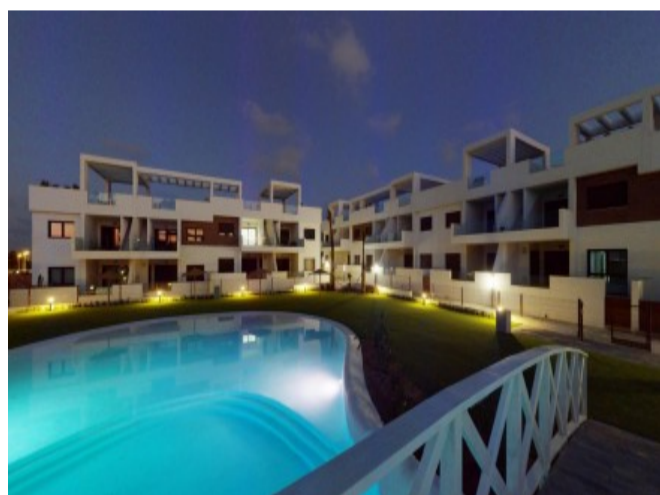
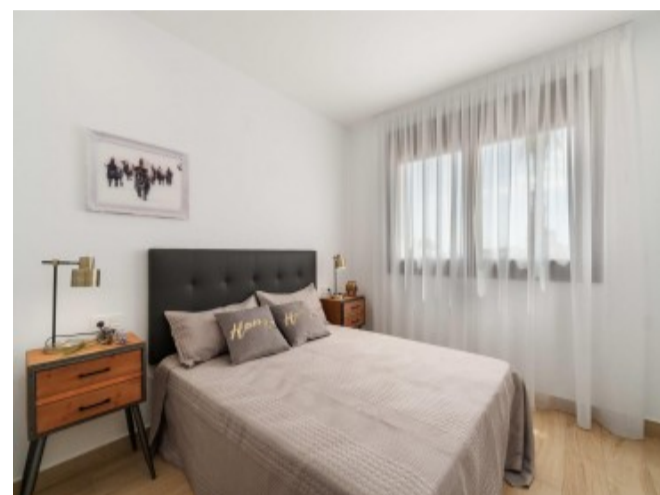

Telephone: +351 213 471 603

Email: [info@portugalhomes.com](mailto:info@portugalhomes.com)

Avenida da Liberdade 67B, 5th Floor, 1250-140 Lisboa, Portugal Licence AMI - 14414 | APEMIP 5940



## Additional Details

### Attributes

|                            |                                      |
|----------------------------|--------------------------------------|
| <b>Status</b><br>Available | <b>Land Area</b><br>75m <sup>2</sup> |
|----------------------------|--------------------------------------|

### Property Features

|                |             |          |
|----------------|-------------|----------|
| Elevator       | Terrace     | Solarium |
| Community Pool | Residencial |          |