



5 Bed Property For Residential in Málaga

€675,000

Cómpeta

Ref: DG1576

- Balcony
- Commercial Kitchen
- Guest House
- Well
- Basement
- Country
- Landscaped Gardens
- Wood burner
- Close to all Amenities
- Fruit Trees
- Near amenities

Telephone: +351 213 471 603

Email: info@portugalhomes.com

Avenida da Liberdade 67B, 5th Floor, 1250-140 Lisboa, Portugal Licence AMI - 14414 | APEMIP 5940



Property Description

The unique Villa Chile complex is on an elevated ridge site overlooking the vibrant town of Competa and is well known locally. In the past Villa Chile has been a renowned restaurant particularly popular for large functions with its spectacular back drop and offering both indoor and outdoor dining facilities. Currently used as a private residence, the property lends itself to any number of uses including a boutique hotel, B&B, restaurant, wedding venue, nursery or a combination. This superb location gives Villa Chile a commanding view looking down the valleys to the sea against the back drop of the majestic Sierra Tejada mountain range looking directly at La Maroma. The complex is accessed by an impressive driveway leading to a large car park; a wide double fronted stairway leads you to a substantial house bordered by wide extensive tiled terracing, attractively decked out with raised flower beds. The secluded pool area is elevated and provides stunning views over Competa and the National Park beyond. There is an additional guest cottage which whilst having been updated retains its old world charm. The buildings are set in their own grounds which have been terraced and laid out with mature olive and various fruit trees.

Gallery

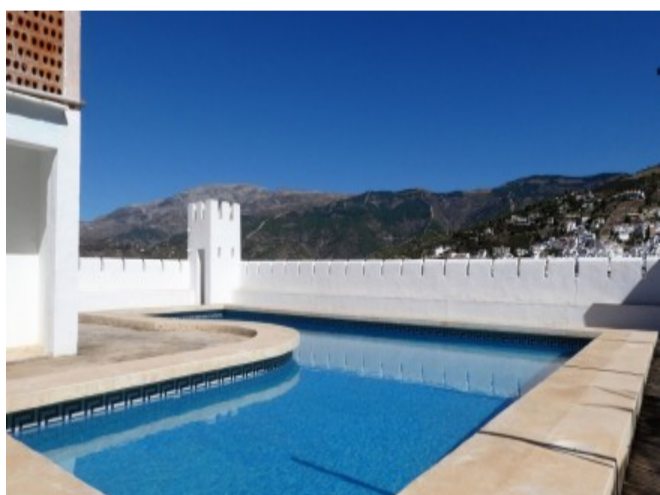
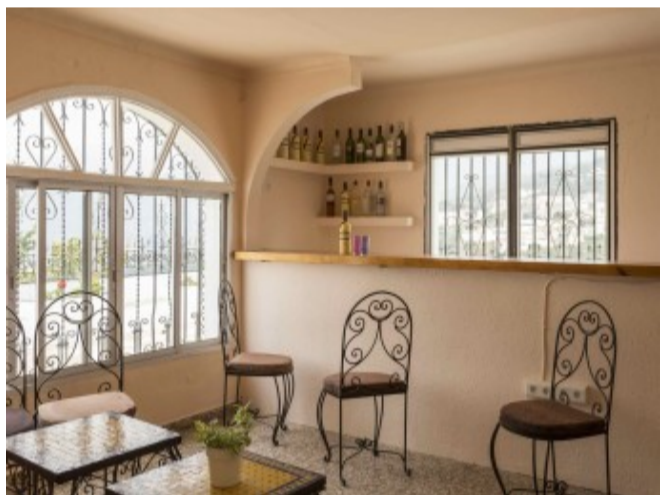
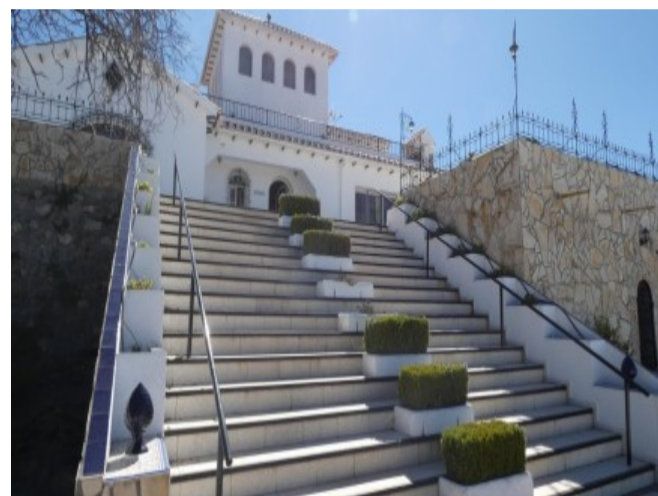

Telephone: +351 213 471 603
Email: info@portugalhomes.com

Avenida da Liberdade 67B, 5th Floor, 1250-140 Lisboa, Portugal Licence AMI - 14414 | APEMIP 5940



Additional Details

Attributes

Status Available	Land Area 554m2
----------------------------	---------------------------

Property Features

Balcony	Basement	Close to all Amenities
Commercial Kitchen	Country	Fruit Trees
Guest House	Landscaped Gardens	Near amenities
Well	Wood burner	Almond trees
Full of Character		