



## 8 Bed Property For Residential in Málaga

San Pedro de Alcántara

€4,750,000

Ref: CA2147

- Pool view
- Storage room
- Fully fitted kitchen
- Separate apartment
- Wine Cellar
- Game Room
- Uncovered terrace
- Private terrace
- Study room
- Partly furnished
- Tennis / paddle court

Telephone: +351 213 471 603

Email: [info@portugalhomes.com](mailto:info@portugalhomes.com)

Avenida da Liberdade 67B, 5th Floor, 1250-140 Lisboa, Portugal Licence AMI - 14414 | APEMIP 5940



## Property Description

In beautiful and immaculate condition this fantastic traditional Andalusian style home is situated in the exclusive Guadalmina area. The property offers a number of fantastic traditional features but with modern fittings throughout, for a truly luxury experience. The main house is distributed around a beautiful inner court yard and consists of six bedrooms and seven bathrooms. A basement can be found offering a gym area, wine cellar, store room and shower room. Finally a separate guest house offers two further bedrooms and a bathroom. The rooms are spacious and bright throughout, numerous outdoor areas for dining and a infinity swimming pool and tennis court at the back of the property. The plot of over 3500sq meters is walled and accessible by a electric gate where you can park up to six cars. **VIEWING HIGHLY RECOMMENDED**, one of a kind property.

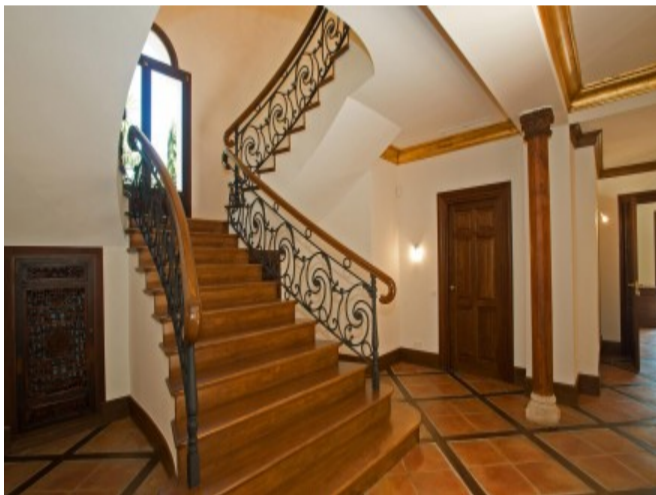

Telephone: +351 213 471 603

Email: [info@portugalhomes.com](mailto:info@portugalhomes.com)

Avenida da Liberdade 67B, 5th Floor, 1250-140 Lisboa, Portugal Licence AMI - 14414 | APEMIP 5940



## Additional Details

### Attributes

<b>Status</b> Available	<b>Land Area</b> 955m2
----------------------------	---------------------------

### Property Features

Pool view	Wine Cellar	Study room
Storage room	Game Room	Partly furnished
Fully fitted kitchen	Uncovered terrace	Tennis / paddle court
Separate apartment	Private terrace	Marble floors
Gym	Guest apartment	Fireplace
Covered terrace	Basement	Barbeque
Balcony	Recently Renovated / Refurbished	Excellent condition
Close to town	Close to sea / beach	Close to golf
Amenities near	Garden view	Fitted wardrobes