



## 6 Bed Property For Residential in Málaga

€1,995,000

### Manilva

Ref: R2983922

- armarios empotrados
- aire acondicionado
- ventanas climalit
- cocina equipada
- vistas al monte
- terraza
- lavadero
- chimenea
- vistas al mar
- parking
- garaje

Telephone: +351 213 471 603

Email: [info@portugalhomes.com](mailto:info@portugalhomes.com)

Avenida da Liberdade 67B, 5th Floor, 1250-140 Lisboa, Portugal Licence AMI - 14414 | APEMIP 5940



## Property Description

Old spacious completely reformed in 1998 Cortijo, originally built in 1760, in impeccable condition and keeping his original style. This property is located on a 9.500m<sup>2</sup> plot, with great southwest orientation. The main house comprises of 6 bedrooms all en-suite, a dining hall, sitting room, kitchen, butler's pantry, laundry cupboard and a guest WC. And amazing staircase is leading to a very spacious living room with high ceiling with wooden beams and a good size fire place, this area give access to a 30m<sup>2</sup> terrace and from where thanks to his elevated position you can enjoy excellent views to the country side, sea and the african coast. The garden includes an attractive swimmingpool and large terraces with bbq area and a large ammount of mature trees. Separate from the main house there is a staff cottage with 1 bedroom and bathrom, an american kitchen open to the living room with access to a covered private terrace. This property is equiped with central heating, solar pannels and has an 20.000 Liters of his own water. The property is located between Estepona and the prestigious urbanization Sotogrande, close to the center of town with an excellent access. Very important is the license to built 2.000m<sup>2</sup> of extra building which gives an enormous potential and extra value.

# Gallery

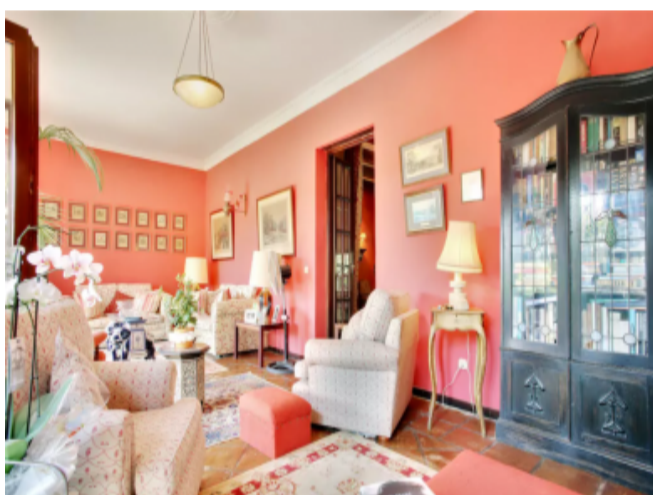
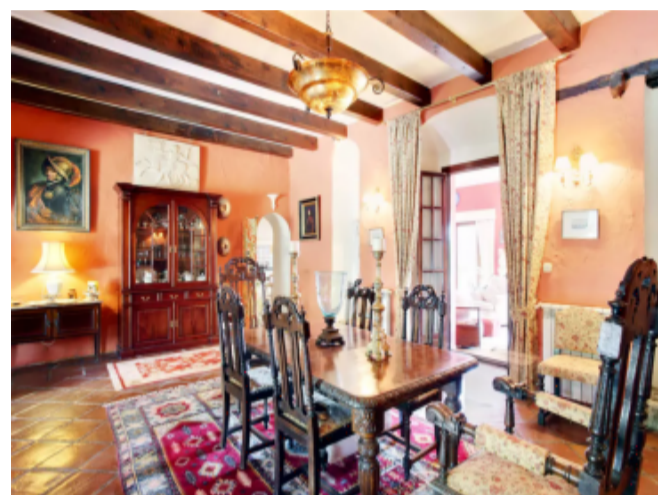

Telephone: +351 213 471 603  
Email: [info@portugalhomes.com](mailto:info@portugalhomes.com)

Avenida da Liberdade 67B, 5th Floor, 1250-140 Lisboa, Portugal Licence AMI - 14414 | APEMIP 5940



## Additional Details

### Attributes

<b>Status</b> Available	<b>Land Area</b> 772m2
----------------------------	---------------------------

### Property Features

armarios empotrados	vistas al monte	vistas al mar
aire acondicionado	terraza	parking
ventanas climalit	lavadero	garaje
cocina equipada	chimenea	orientación sur
trastero		